

2013 Warhawk Softball Schedule

DATE	OPPONENT	TIME/RESULT
Feb 7	^Grambling State	W, 8-0 (5 inn.)
Feb 8	^UC-Santa-Barbara	L, 1-6
Feb 9	^Southeast Missouri State	W, 5-1
Feb 9	^Wichita State	W, 3-1
Feb 10	^Mississippi Valley State	Ccd.
Feb 15	#BYU	W, 6-5
Feb 16	#No. 7 Oregon	L, 0-4
Feb 16	#Seattle	W, 1-0
Feb 17	#No. 19 UCLA	L, 1-9 (6 inn.)
Feb 17	#Ohio	L, 6-15 (5 inn.)
Feb 22	\$Arkansas	L, 3-14 (5 inn.)
Feb 23	\$St. Louis	W, 2-1
Feb 23	\$Murray State	L, 1-4
Feb 24	\$Arkansas	W, 7-6 (8 inn.)
Feb 24	\$Murray State	L, 2-10 (6 inn.)
Mar 1	!Northwestern State	L, 2-4
Mar 1	!Louisiana Tech	L, 2-11 (6 inn.)
Mar 2	!Alcorn State	W, 8-0 (5 inn.)
Mar 2	!Louisiana Tech	L, 9-10
Mar 6	*Florida Atlantic	L, 0-3
Mar 7	*Florida Atlantic	L, 5-6
Mar 7	*Florida Atlantic	L, 8-0 (5 inn.)
Mar 9	+Michigan State	W, 6-1
Mar 9	+Florida A&M	W, 8-6 (12 inn.)
Mar 10	+Kansas	L, 0-6
Mar 10	+Stony Brook	W, 1-0
Mar 14	Lamar	4:00 p.m.
Mar 14	Lamar	6:00 p.m.
Mar 19	McNeese State	6:00 p.m.
Mar 23	*Troy	1:00 p.m.
Mar 23	*Troy	3:00 p.m.
Mar 24	*Troy	1:00 p.m.
Mar 29	*Middle Tennessee	4:00 p.m.
Mar 29	*Middle Tennessee	6:00 p.m.
Mar 30	*Middle Tennessee	1:00 p.m.
Apr 3	Jackson State	6:00 p.m.
Apr 6	*FIU	4:00 p.m.
Apr 6	*FIU	6:00 p.m.
Apr 7	*FIU	1:00 p.m.
Apr 10	Memphis	5:00 p.m.
Apr 13	*Western Kentucky	1:00 p.m.
Apr 13	*Western Kentucky	3:00 p.m.
Apr 14	*Western Kentucky	12:00 p.m.
Apr 17	Mississippi	4:00 p.m.
Apr 20	*South Alabama	4:00 p.m.
Apr 20	*South Alabama	6:00 p.m.
Apr 21	*South Alabama	1:00 p.m.
Apr 24	Central Arkansas	5:00 p.m.
Apr 27	*North Texas	2:00 p.m.
Apr 27	*North Texas	4:00 p.m.
Apr 28	*North Texas	11:00 a.m.
May 4	*Louisiana-Lafayette	4:00 p.m.
May 4	*Louisiana-Lafayette	6:00 p.m.
May 5	*Louisiana-Lafayette	1:00 p.m.
May 8-11	Sun Belt Conference Tournament	

All times Central • Home games in **bold** • *Sun Belt Conference Game • ^ULM Mardi Gras Classic • #UNLV Easton Desert Classic • \$Arkansas Invitational • !NSU Lady Demon Invitational • +Florida Atlantic Invitational

Softball Contact: Tom Ritter
Office: (318) 342-5461
Cell: (815) 600-4762
Email: rittertf@warhawks.ulm.edu



WARHAWK SOFTBALL WEEKLY

Game Notes - Issue 6 (Week 6: Games 27-29)

<p>ULM Warhawks 11-14 (0-3) Sun Belt</p>	<p>Games 27-29 Lamar/McNeese State</p>	
	<p>Games 27 & 28 March 14, 4/6 p.m. vs. Lamar</p>	
	<p>Game 29 March 19, 6 p.m. at McNeese State</p>	

This Week for the Warhawks:

ULM returns home after 21 contests on the road for a doubleheader against Lamar Thursday. The Warhawks have a quick turnaround, however, and begin a four game road trip at McNeese State Tuesday.

ULM Last Time Out:

ULM started the Florida trip on the wrong end of a three game sweep against Florida Atlantic but bounced back to go 3-1 in its FAU Invitational games. The Warhawks handled Michigan State 6-1 to snap a four game losing streak and edged Florida A&M 8-6 in a 12-inning marathon. ULM split its Sunday contests. The Warhawks started with a 6-0 loss to Kansas then downed Stony Brook 1-0 behind sophomore Haylie Wilson's two-hit shutout.

Warhawk Notes:

Senior Janel Salanoa has 18 career HRs and is just two long balls away from surpassing Megan Miller for sixth on the ULM all-time home run list. • Sophomore Alexis Cacioppo continues to provide clutch home runs for the Warhawks. She went deep twice on the Florida trip, both times on two strike counts. • Sophomore Haylie Wilson has won three straight starts and improved to 5-8 on the season.

Facebook: ULMWarhawks | **Twitter:** @ULMWarhawks | **#WarhawkSB**

SCOUTING THE UPCOMING OPPONENTS

Game 27-28: March 14 vs. Lamar 4/6 p.m.

Scouting the Lady Cardinals: Lamar is in its first season of resurrecting the softball program and does not have any seniors. The Lady Cardinals are coming off a doubleheader split with Bucknell. Candyce Carter leads the squad in batting avg. (.394), hits (26), doubles (8), home runs (4), RBI (12), slugging pct. (.727) and walks (14). Shannon Millman and Tina Schulz have seen the majority of the time in the circle. Millman is 6-5 in 18 appearances (12 starts) and has struck out 49 in 80.2 innings. Both top pitchers saw considerable innings against Bucknell, so don't be surprised to see spot starter Melissa Smith get the ball Tuesday.



**Lamar
Lady Cardinals**
11-13 (2-1) Southland

Location: Beaumont, Texas

Last Meeting:
ULM 9, Lamar 1, 4/24/87 in Denton, Texas

Series History:
ULM leads 13-6 since 1983.

ULM vs. the SLC: 270-280-2 (.493)

Game 29: March 19 at McNeese State, 6 p.m.

Scouting the Cowgirls: McNeese has won five straight entering mid-week play against Bucknell and its weekend series against Texas A&M-Corpus Christi. Lauren Langner leads the squad in hits (30) and batting average (.370) but Emily Vincent leads in all other offensive categories, including 6 homers and 28 RBI. Megan Bond and Jamie Allred are both 8-2 with 13 appearances (9 starts) in the circle. Bond has a slight edge in ERA at 1.24 and in innings pitched but her 75 K's dominate the Cowgirls' staff. As a team, the Cowgirls have a 1.72 ERA--the 25th-best in the country.



**McNeese State
Cowgirls**
18-7 (2-0) SLC

Location: Lake Charles, La.

Last Meeting:
McNeese St. 2, ULM 0, 2/19/12 in Houston

Series History:
ULM leads 48-33 since 1980

ULM vs. the SLC: 270-280-2 (.493)

ROSTER

No.	Player	Pos.	B/T	Ht.	Yr.	Hometown (Previous School)
3	Elena DiMattia	OF	L/R	5-4	Sr.	Sunset, La. (Beau Chene HS)
4	Mackenzie Miller	CF	R/R	5-6	So.	Evergreen, Colo. (Conifer HS)
6	Cayla Unverzagt	OF	R/R	5-6	Fr.	Lakewood, Calif. (Lakewood HS)
7	Miyuki Navarrete	2B	R/R	5-6	Jr.	San Jose, Calif. (Archbishop Mitty HS)
8	Summer Melancon	2B/SS	R/R	5-7	Fr.	Luling, La. (Hahnville HS)
9	Samantha Hamby	P	R/R	5-7	Sr.	Monroe, La. (Central Alabama CC)
10	Kaitlyn Dupuis	OF	R/R	5-1	Fr.	Cankton, La. (Beau Chene HS)
11	Kayla Prater	C	L/R	5-5	Fr.	The Woodlands, Texas (The Woodlands HS)
12	Stephanie Routzon	P	R/R	6-0	Jr.	Wheat Ridge, Colo. (Wheat Ridge HS)
13	Amye Barre	C	R/R	5-6	Fr.	Luling, La. (Hahnville HS)
14	Haylie Wilson	P	R/R	5-3	So.	Middleburg, Fla. (The Bolles School)
15	Faith Bohack	IF	R/R	5-4	Fr.	Conroe, Texas (The Woodlands HS)
16	Janel Salanoa	1B	R/R	5-5	Sr.	San Jose, Calif. (Evergreen Valley HS)
18	Haley McCall	RF	R/R	5-6	Sr.	Grand Chenier, La. (LSU-Eunice)
19	Hope Mair	1B/3B	R/R	5-8	Fr.	Des Allemands, La. (Hahnville HS)
20	Courtney Dutreix	UT	L/R	5-1	Fr.	Luling, La. (Hahnville HS)
21	Kayla Boening	2B/SS	L/R	5-4	So.	San Antonio, Texas (Poth HS)
22	Alexis Cacioppo	3B	R/R	5-5	So.	La Habra, Calif. (Sonora HS)
25	Savannah Dollar	P	R/R	5-9	So.	West Monroe, La. (Louisiana Tech)

Coaching Staff

Head Coach: Rosemary Holloway- Hill, 29th Season (Oral Roberts, '77)

Associate Head Coach: Sara Vogt (Indiana, '03)

Pitching Coach: Lindsay Rittenhouse-Bectman (ULM, '08)

Support Staff

Athletic Trainer: Jessica Veillon

Strength Coach: Brett Huth

Media Relations: Tom Ritter

Volunteer Assistant: Ron Hill

Pronunciation Guide

Elena DiMattia: E-lay-na DEE-mah-tee-uh

Cayla Unverzagt: un-ver-ZOT

Miyuki Navarrete: MEE-you-key

Summer Melancon: MEL-on-sahn

Kaitlyn Dupuis: doo-PWEE

Kayla Prater: PRAY-ter

Stephanie Routzon: ROWT-son

Amye Barre: Amy BAH-ray

Janel Salanoa: sal-uh-NO-ah

Courtney Dutreix: DOO-tray

Kayla Boening: BAY-ning

Alexis Cacioppo: CASS-sea-oh-poe

Associate Head Coach Sara Vogt: Vote

A NOTE ON OUR NAME...

Please note that there are only two correct versions of our name, the acronym "ULM," or the full "University of Louisiana at Monroe." Any other reference is incorrect and not the name of the school. The titles Louisiana-Monroe, La.-Monroe, LAM or Monroe are all incorrect. All women's teams at ULM are simply "Warhawks."

By Class

Seniors.....Elena DiMattia
Samantha Hamby
Haley McCall
Janel Salanoa
 Juniors.....Miyuki Navarrete
Stephanie Routzon
 Sophomores.....Kayla Boening
Alexis Cacioppo
Savannah Dollar
Mackenzie Miller
Haylie Wilson
 Freshmen.....Amye Barre
Faith Bohack
Kaitlyn Dupuis
Courtney Dutreix
Hope Mair
Summer Melancon
Kayla Prater
Cayla Unverzagt

By Position

C.....Amye Barre
Kayla Prater
 IF.....Kayla Boening
Faith Bohack
Alexis Cacioppo
Hope Mair
Summer Melancon
Miyuki Navarrete
Janel Salanoa
 OF.....Elena DiMattia
Kaitlyn Dupuis
Mackenzie Miller
Haley McCall
Cayla Unverzagt
 P.....Savannah Dollar
Samantha Hamby
Stephanie Routzon
Haylie Wilson
 UT.....Courtney Dutreix

By State

California.....Alexis Cacioppo
Miyuki Navarrete
Janel Salanoa
Cayla Unverzagt
 Colorado.....Mackenzie Miller
Stephanie Routzon
 Florida.....Haylie Wilson
 Louisiana.....Amye Barre
Elena DiMattia
Savannah Dollar
Kaitlyn Dupuis
Courtney Dutreix
Samantha Hamby
Hope Mair
Haley McCall
Summer Melancon
 Texas.....Kayla Boening
Faith Bohack
Kayla Prater

NEWS & NOTES

WEEK SIX STORYLINES: ULM takes a breather before entering Sun Belt play in full force, but the Warhawks cannot rest against two tough opponents. Lamar is a very similar team to ULM with a nearly identical record while McNeese has the 25th-best pitching staff in the country entering play this week.

As a team, ULM is towards the middle of the pack in the Sun Belt in most offensive categories, but the Warhawks rank second with 33 doubles and eight triples. ULM's 48 stolen bases lead the conference and rank 20th nationally.

Senior Janel Salanoa leads the Warhawks and ranks ninth in the Sun Belt in batting average with a .343. She also leads the conference with 12 stolen bases. Sophomore Alexis Cacioppo is tied-for-fifth in the SBC with four homers. Sophomore Mackenzie Miller's two triples still tie for third in the league. She is in sole possession of third in stolen bases (11). Sophomore Haylie Wilson leads the conference with 83.0 innings pitched.

LAST TIME OUT: ULM started the Florida trip on the wrong end of a three game sweep against Florida Atlantic to open Sun Belt play but bounced back to go 3-1 in its FAU Invitational games. The Warhawks handled Michigan State 6-1 to snap a four game losing streak and edged Florida A&M 8-6 in a 12-inning marathon Saturday. ULM split its Sunday contests. The Warhawks started with a 6-0 loss to Kansas then downed Stony Brook 1-0 behind sophomore Haylie Wilson's two-hit shutout.

WARHAWKS ONLINE: With the Warhawks back at home Thursday, you can watch a live video stream of the game on ULMWarhawks.com. As always, you can follow live stats at ULMWarhawks.com, get updates via Facebook (Warhawks) and through Twitter (@ULMWarhawks).

HOME AT LAST: ULM returns home after 21 straight road contest for a doubleheader against Lamar but it's a quick stop. The Warhawks take flight again Tuesday for four more matchups away from the nest.

BASE THIEVES: The Warhawks finished the 2012 campaign with 105 stolen bases, the second highest total in the Sun Belt and also a school record. Base runners were caught just 20 times last season. Meanwhile, ULM allowed just 44 steals on 56 attempts-the third lowest in the league. So far in 2013, ULM is 34-of-42 in stolen bases. The mark is tied for second in the conference.

SALANOA'S SUCCESS: Senior Janel Salanoa launched her second home run of the year and the 18th of her career in Natchitoches, La. The solo shot made her the fifth player in program history to reach 100 career RBIs. She entered 2013 ranked ninth on ULM's career batting avg. list.

CACIOPPO IN THE CLUTCH: Alexis Cacioppo homered twice in the

Florida trip. Her three-run blast with two down in the top of the seventh against FAU gave ULM a chance to win the middle game of the series. Here solo shot against Michigan State helped insure the 6-1 victory. Both long balls came with two strikes. Earlier in the year, Cacioppo hit a three-run shot against Arkansas on a 3-2 count with two out in the top of the eighth. It proved to be the game-winning hit.

PROGRAM MILESTONE: ULM needs five victories in 2013 to win its 800th game as a program.

AT THE HELM: Rosemary Holloway-Hill is in her 29th season as head coach. She is six wins away from winning her 800th game as a head coach at any level. She is joined in the dugout by Associate Head Coach Sara Vogt. This is Vogt's third season in the role and fifth overall at ULM.

FAMILIAR FACE: Back in January, ULM head coach Rosemary Holloway-Hill announced the addition of Lindsay Rittenhouse-Becton to the staff as the Warhawks' pitching coach. Rittenhouse-Becton graduated from ULM in 2008 as the school's all-time saves leader.

VETS & ROOKIES: The 2013 Warhawks feature 10 returning players and nine newcomers, including eight freshmen. Four of the eight freshmen were high school teammates at Hahnville (La.) High School, where together they were state champions in 2011 and runners-up in 2010 and 2012. Three other Warhawks have played on state championship squads.

MAKING THE GRADE: ULM Softball posted a 3.478 GPA in the Fall 2012 semester. It was the highest team GPA among all ULM sports teams. The Warhawks 2011-12 team GPA ranked 41st in the Division I, according to the NFCA. That was one spot higher than Stanford and just below 2013 opponent St. Louis.

PRESEASON PICKS: The Warhawks were picked to finish eighth in the Sun Belt by the conference head coaches. UL-Lafayette was unanimously picked to repeat as Sun Belt champions.

PRESEASON AWARDS: Senior 1B Janel Salanoa was named to the CollegeSportsMadness.com All-Sun Belt second team earlier this year.

QUOTABLE: "I feel like this team belongs, and you'll see new and exciting things happen from them." - Rosemary Holloway-Hill on the 2013 Warhawks.

WARHAWKS SEASON STATS

2013 Hitting Statistics (Sorted by Batting Avg.)

Player	avg	gp-gs	ab	r	h	2b	3b	hr	rbi	tb	slg%	bb	hp	so	gdp	ob%	sf	sh	sb-att	po	a	e	fld%
Salanoa, Janel	.343	25-25	67	16	23	5	1	2	9	36	.537	11	0	3	1	.430	1	0	12-13	169	9	3	.983
Miller, Mackenzie	.322	25-25	59	12	19	5	2	1	8	31	.525	1	1	14	0	.344	0	2	11-11	43	3	1	.979
McCall, Haley	.294	25-25	68	6	20	4	2	2	9	34	.500	3	0	7	2	.324	0	2	2-5	28	3	2	.939
Bohack, Faith	.256	25-25	78	10	20	5	1	0	9	27	.346	5	0	15	0	.298	1	2	4-6	34	55	8	.918
Cacioppo, Alexis	.250	24-24	68	10	17	3	0	4	11	32	.471	5	1	14	0	.311	0	1	2-2	22	56	4	.951
Melancon, Summer	.244	19-16	41	2	10	5	0	0	2	15	.366	3	0	9	0	.295	0	0	1-1	20	16	4	.900
Dutreix, Courtney	.241	22-8	29	5	7	1	1	0	5	10	.345	7	0	10	0	.378	1	0	5-6	26	18	1	.978
Boening, Kayla	.217	21-16	46	5	10	2	1	0	5	14	.304	5	0	13	0	.294	0	3	2-4	8	5	2	.867
Prater, Kayla	.217	24-24	60	8	13	3	0	2	9	22	.367	9	0	16	0	.319	0	0	4-4	73	9	2	.976
Mair, Hope	.174	12-7	23	1	4	0	0	0	1	4	.174	2	0	7	0	.240	0	0	0-0	0	1	0	1.000
DiMattia, Elena	.078	24-23	51	10	4	0	0	0	0	4	.078	4	1	17	0	.161	0	1	4-6	32	2	0	1.000
Barre, Amye	.071	14-3	14	0	1	0	0	0	0	1	.071	1	1	3	1	.188	0	0	0-0	13	1	0	1.000
Unverzagt, Cayla	.000	14-4	15	2	0	0	0	0	0	0	.000	1	0	10	0	.063	0	0	1-1	0	0	0	.000
Dupuis, Kaitlyn	.000	2-0	0	0	0	0	0	0	0	0	.000	0	0	0	0	.000	0	0	0-0	0	0	0	.000
Totals	.239	25-25	619	87	148	33	8	11	68	230	.372	57	4	138	4	.306	3	11	48-59	473	218	28	.961
Opponents	.298	25-25	620	131	185	30	6	25	119	302	.487	78	14	74	2	.386	6	23	34-39	487	210	36	.951

2013 Pitching Statistics (Sorted by ERA)

Player	era	w-l	app	gs	cg	sho	sv	ip	h	r	er	bb	so	2b	3b	hr	b/avg	wp	hp	bk	fa	sha
Dollar, Savannah	4.20	0-1	7	0	0	0/1	0	15.0	10	9	9	16	7	2	0	2	.189	2	0	0	1	0
Wilson, Haylie	4.47	5-8	18	11	8	1/0	0	83.0	97	67	53	25	33	13	5	14	.298	10	7	0	3	15
Routzon, Stephanie	5.75	6-5	16	14	4	2/1	0	59.2	78	55	49	37	34	15	1	9	.324	3	7	0	2	8
Totals	4.93	11-14	25	25	12	4/1	0	157.2	185	131	111	78	74	30	6	25	.298	15	14	0	6	23
Opponents	2.54	14-11	25	25	11	4/2	0	162.1	148	87	59	57	138	33	8	11	.239	13	4	2	3	11

OPPONENT ROSTERS

Lamar Lady Cardinals

#	Name	POS	YR	Hometown/Previous School
1	Julianne Viator	OF	Jr.	Mauriceville, Texas/Galveston College
2	Taylor Duck	OF	Fr.	Spring, Texas/Oak Ridge HS
3	Candyce Carter	OF	Jr.	Sweeny, Texas/San Jacinto College
4	Jenna Holland	UT	Fr.	Auburn, Ga./Mill Creek HS
5	Marissa LeJune	C/IF	Fr.	Pearland, Texas/Pearland HS
6	Stephanie Meeuwesen	SS	Fr.	Hillsboro, Ore./Liberty HS
8	Baylie Comeaux	C/IF	Fr.	Orange, Texas/Little-Cypress-Mauriceville HS
9	Beverly Corry	C/1B	So.	Pembroke Pines, Fla./Weatherford College
10	Tina Schulz	P/1B	Jr.	Spring, Texas/LSU-Eunice
11	Casey Cromwell	UT	So.	Danville, Ill./Weatherford College
12	Ashley Rey	P	Fr.	Sunrise, Fla./University School
13	Morgan Buie	C	Fr.	Gardner, Kan./Gardner-Edgerton HS
14	Lauren Gambone	3B/1B	Fr.	Canton, Ohio/Canton Central Catholic HS
17	Alyssa Burnett	IF	Fr.	Brenham, Texas/Univ. of Pittsburgh
18	Melissa Smith	P	So.	South Lake Tahoe, Calif./Feather River College
19	Shannon Sain	IF	So.	Fannett, Texas/Blinn College
20	Ashley McDowell	1B	Fr.	Plano, Texas/Plano HS
22	Shannon Millman	P	Jr.	Pasadena, Texas/San Jacinto College

Head Coach: Holly Bruder (First Season)

Asst. Coaches: Allison Honkofsky, Jenna Rodriguez

McNeese State Cowgirls

#	Name	POS	YR	Hometown/Previous School
1	Taylor Goree	SS/2B	Fr.	Lake Charles, La./Barbe HS
2	Ashley Modzelewski	C/1B	So.	Sour Lake, Texas/Hardin-Jefferson HS
3	Victoria Rich	OF	Jr.	Fresno, Calif./Arizona Western College
4	Alanna DiVittorio	OF	Jr.	Harahan, La./Mt. Carmel Academy
5	Lakeyn Fontenot	3B/C	Fr.	Lake Charles, La./Barbe HS
6	Marissa Koetting	1B/OF	Sr.	Ferris, Texas/Ferris HS
7	Emily Vincent	P/1B	Fr.	Sulphur, La./Sulphur HS
8	Taylor Schmidt	OF	Fr.	Yorba Linda, Calif./Valencia HS
9	Mallory Livingston	3B	Jr.	Groves, Texas/Galveston College
10	Heather Hummel	2B	Fr.	Houston, Texas/Stratford HS
11	Kim Kennedy	1B	Jr.	Moss Bluff, La./Sam Houston HS
12	Stacey Conley	C	Jr.	Kenner, La./Archbishop Chapelle HS
15	Megan Knippa	OF	Sr.	Alvin, Texas/San Jacinto College
16	Kelsey Jolly	OF	So.	The Woodlands, Texas/The Woodlands HS
17	Katie Roux	SS/2B	Jr.	Denham Springs, La./Denham Springs HS
18	Jessica Bowden	1B	Fr.	Pearland, Texas/Pearland HS
21	Lauren Langner	UT	So.	Pearland, Texas/Pearland HS
23	Brittany Calbert	OF	Fr.	Lake Charles, La./Barbe HS
24	Jamie Allred	P	Fr.	Hallsville, Texas/Hallsville HS
27	Meagan Bond	P	Sr.	Luberton, Miss./Presbyterian Christian HS
34	Bianca Lilly	P	So.	Houston, Texas/Lamar HS
	Betina Beringhele	UT	Fr.	Culver City, Calif./Notre Dame Academy
	Daleigh Fossler	3B	Jr.	Beatrice, Neb./Iowa Western College

Head Coach: Mike Smith (20th Season)

Asst. Coaches: Joanna Hardin, James Landreneau

RANKINGS AND POLLS

Sun Belt Standings

TEAM	-----CONFERENCE-----			-----OVERALL-----			
	W	L	Pct.	W	L	Pct.	Streak
Florida Atlantic	3	0	1.000	14	15	.483	W4
Western Kentucky	2	1	.667	11	8	.578	L1
FIU	1	1	.500	16	13	.551	L3
North Texas	1	1	.500	12	11	.522	W1
Troy	1	1	.500	11	15	.425	L3
Middle Tennessee	1	1	.500	1	19	.050	L6
UL-Lafayette	1	2	.333	16	9	.640	L2
South Alabama	0	0	.000	21	4	.840	W1
ULM	0	3	.000	11	14	.440	W1

ULM's Sun Belt/National Leaders

Janel Salanoa - .343 Batting Avg. (1st SBC), 12 SB (T-1st SBC) 63rd toughest to strike out nationally

Mackenzie Miller - 2 3B (T-3rd SBC); 11 SB (3rd SBC)

Haley McCall - 2 3B (T-3rd SBC)

Alexis Cacioppo - 4 HR (4th SBC)

Haylie Wilson - 83.0 IP (1st SBC)

Batting Minimums: 1 game, 1.5 AB/Game, 2.5 plate appearance/game

Career/Milestone Watch (ULM Career Ranks)

Batting Avg.: Janel Salanoa, .306 (9th-entering 2013)

HR: Janel Salanoa, 18 (7th); Alexis Cacioppo, 10 (8th)

2B: Janel Salanoa, 28 (T-7th)

RBI: Janel Salanoa, 101 (5th)

Coaching Wins: Rosemary Holloway-Hill, 796 (Needs four to reach 800*)

**-The NFCA recognizes all of Coach Holloway-Hill's victories, including those earned at Cloud County (Kan.) CC.*

NFCA Top 25 - March 12

1. Oklahoma
2. Arizona State
3. Florida
4. Alabama
5. California
6. Tennessee
7. Texas A&M
8. Missouri
9. Texas
10. Oregon
11. Louisville
12. UCLA
13. LSU
14. Arizona
15. Michigan
16. Stanford
17. Kentucky
18. Washington
19. Baylor
20. Hawaii
21. Tulsa
22. UL-Lafayette
23. Oregon State
24. North Carolina
25. Georgia

RV: Nebraska, Virginia Tech, South Alabama, Florida State, Iowa

WARHAWKS QUICK SUMMARIES

ULM's Last Seven Games

Florida Atlantic 3, ULM 0 (March 6, 2013 at Boca Raton, Fla.)

ULM..... 000 000 0 - 0 1 0 (8-11, 0-1 Sun Belt)
Florida Atlantic.... 000 030 X - 3 5 0 (8-13, 0-1 Sun Belt)

Pitchers: ULM - Wilson, Haylie and Prater, Kayla. Florida Atlantic - Call, S and Stovall, J.
Win-Call, S (3-3) Loss-Wilson, Haylie (2-7) T-1:35 A-141

Florida Atlantic 6, ULM 5 (March 7, 2013 at Boca Raton, Fla.)

ULM 002 000 3 - 5 9 2 (8-12, 0-2 Sun Belt)
Florida Atlantic.... 111 001 2 - 6 6 1 (9-13, 2-0 Sun Belt)

Pitchers: ULM - Routzon, Stephanie; Dollar, Savannah(4); Wilson, Haylie(7) and Prater, Kayla. Florida Atlantic - Fawbush, T and Stovall, J.
Win-Fawbush, T (4-6) Loss-Dollar, Savannah (0-1) T-2:03 A-0
HR ULM - Cacioppo, Alexis.
Weather: Sunny and 64
Wilson faced 2 batters in the 7th.

Florida Atlantic 8, ULM 0 (March 7, 2013 at Boca Raton, Fla.)

ULM..... 000 00 - 0 3 3 (8-13, 0-3 Sun Belt)
Florida Atlantic.... 005 03 - 8 9 0 (10-13, 3-0 Sun Belt)

Pitchers: ULM - Wilson, Haylie; Routzon, Stephanie(4) and Prater, Kayla. Florida Atlantic - Messer, S; Call, S(1) and Milam, A.
Win-Call, S (4-3) Loss-Wilson, Haylie (2-8) T-1:25 A-233
HR FAU - Thompson, C.
Weather: 55 and clear
Routzon faced 6 batters in the 5th.

ULM 6, Michigan State 1 (March 9, 2013 at Boca Raton, Fla.)

Michigan State..... 010 000 0 - 1 10 2 (14-11)
ULM..... 401 100 X - 6 8 0 (9-13)

Pitchers: Michigan State - Smith, K.; Goranson, D.(1) and Stoffer, E.. ULM - Wilson, Haylie and Prater, Kayla.
Win-Wilson, Haylie (3-8) Loss-Smith, K. (11-6) T-1:50 A-200
HR ULM - Cacioppo, Alexis; Prater, Kayla.
Weather: 64 Degrees, Sunny

ULM 8, Florida A&M 6 (March 9, 2013 at Boca Raton, Fla.)

ULM..... 001 000 022 102 - 8 9 4 (10-13)
Florida A&M..... 000 001 022 100 - 6 9 3 (5-18)

Pitchers: ULM - Routzon, Stephanie; Wilson, Haylie(8) and Prater, Kayla. Florida A&M - MINTER,Ashle; LINDSEY,Jenn(10) and SANDAGE,Alex.
Win-Wilson, Haylie (4-8) Loss-LINDSEY,Jenn (2-11) T-3:15 A-200
Weather: 73 Degrees, Sunny

WARHAWKS QUICK SUMMARIES

Kansas 6, ULM 0 (March 10, 2013 at Boca Raton, Fla.)

Kansas..... 020 300 1 - 6 9 0 (19-5)
ULM..... 000 000 0 - 0 2 1 (10-14)

Pitchers: Kansas - Pille and Hugo. ULM - Routzon, Stephanie; Dollar, Savannah(4) and Prater, Kayla.
Win-Pille (7-3) Loss-Routzon, Stephanie (6-5) T-1:50 A-100
HR KU - Hull,M.
Weather: 67 Degrees, Sunny

ULM 1, Stony Brook 0 (March 10, 2013 at Boca Raton, Fla.)

ULM..... 001 000 0 - 1 6 0 (11-14)
Stony Brook..... 000 000 0 - 0 2 0 (7-12)

Pitchers: ULM - Wilson, Haylie and Barre, Amye. Stony Brook - Sallen; Cukrov(4) and Schieferstein.
Win-Wilson, Haylie (5-8) Loss-Sallen (0-5) T-1:50 A-150

BROADCAST INFORMATION



3
Elena DiMattia
 Outfield
 5-4 • Sr. • L/R
 Sunset, La.
 duh-MAH-tee-uh



4
McKenzie Miller
 Outfield
 5-6 • So. • R/R
 Evergreen, Colo.



6
Cayla Navarzagt
 Outfield
 5-6 • Fr. • R/R
 Lakewood, Calif.
 un-ver-ZOT



7
Miyuki Navarrete
 2B/Outfield
 5-6 • Jr. • R/R
 San Jose, Calif.
 me-YOU-kee



8
Summer Melancon
 Shortstop
 5-7 • Fr. • L/R
 Luling, La.
 Mel-on-sown



9
Samantha Hamby
 Pitcher
 5-7 • Sr. • R/R
 Monroe, La.



10
Kaitlyn Dupuis
 Outfield
 5-1 • Fr. • R/R
 Cankton, La.
 doo-PWEE



11
Kayla Prater
 Catcher
 5-5 • Fr. • L/R
 The Woodlands, Texas
 PRAY-ter



12
Stephanie Routzon
 Pitcher/IF
 6-0 • Jr. • R/R
 Wheat Ridge, Colo.
 route-zen



13
Amy Barre
 Catcher/ 1B
 5-6 • Fr. • R/R
 Luling, La.
 bah-RAY



14
Haylie Wilson
 Pitcher
 5-3 • So. • R/R
 Middleburg, Fla.



15
Faith Bohack
 Infield
 5-4 • Fr. • L/R
 Conroe, Texas



16
Janel Salanoa
 First Base
 5-5 • Sr. • R/R
 San Jose, Calif.
 sal-uh-NO-ah



18
Hayley McCall
 Outfield
 5-6 • Sr. • R/R
 Grand Chenier, La.



19
Hope Mair
 Infield
 5-8 • Fr. • R/R
 Des Allemands, La.



20
Courtney Dutreix
 Outfield/ 2B
 5-1 • Fr. • L/R
 Luling, La.
 DOO-tree

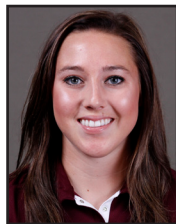

21
Kayla Boening
 Utility
 5-4 • So. • L/R
 San Antonio, Texas
 BAY-ning



22
Alexis Cacioppo
 Third Base
 5-4 • So. • R/R
 La Habra, Calif.
 CASS-sea-oh-poe



25
Savannah Dollar
 Pitcher
 5-9 • So. • R/R
 West Monroe, La.



Rosemary Holloway-Hill
 Head Coach
 29th Season



Sara Vogt
 Associate Head
 Coach
 Fifth Season
 VOTE